

TOWER - C

3 BHK Ultima | Typical Floor Plan

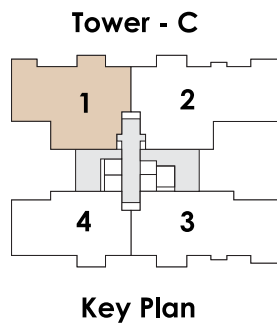

Flat Type	**Carpet		Open Balc.		Dry Balc.		*Gross Usable Area	
	sq.m	sq.ft.	sq.m	sq.ft.	sq.m	sq.ft.	sq.m	sq.ft.
3.5 BHK	145.41	1565.14	8.63	92.89	3.57	38.43	157.61	1696.46

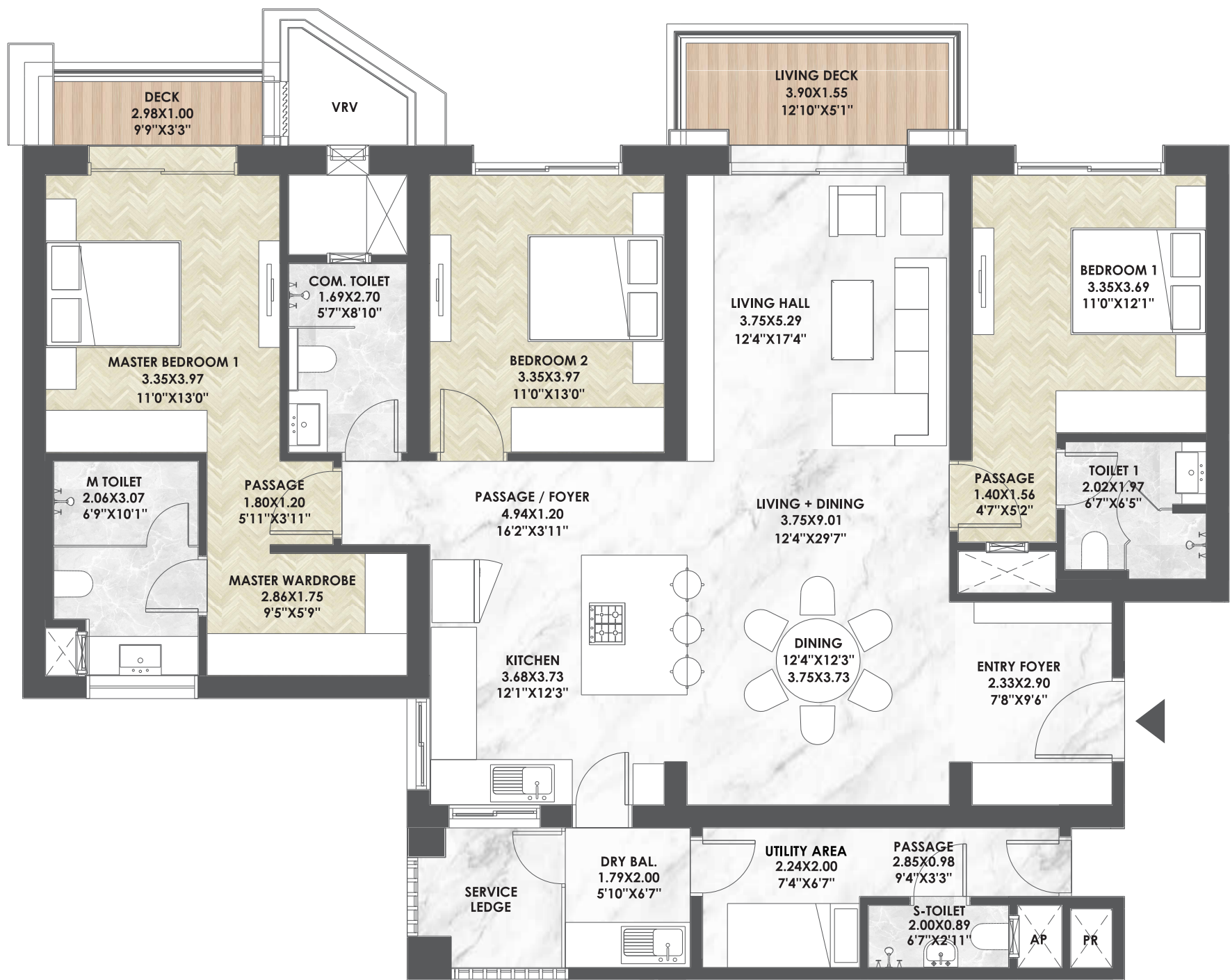

Note : 1. Carpet Area is calculated according to RERA norms, may vary as per subsequent amendment in the rules. (excluding plaster thickness & including cupboard area) 2. Plaster thickness is considered as internal plaster 10mm & external plaster 20mm. 3. All areas other than carpet area mentioned are for illustration purpose only. 4. Sale of apartment is on carpet area only. 5. Gross usable area = Carpet Area + Balcony Area + Dry Balcony Area. 6. All dimensions mentioned are for unfurnished surface & including enclosed balcony. 7. The elevation features, walls, elevation boxing, window sizes & window location are indicative & may vary as per construction techniques & RCC design. 8. It is assumed that skirting line is matched with plaster line. 9. Toilet Dimensions are including ledge wall if any.

4 BHK Ultima | Typical Floor Plan

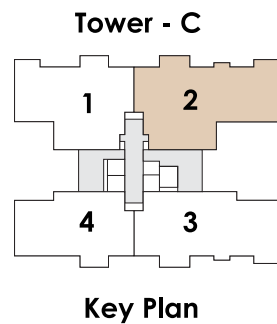
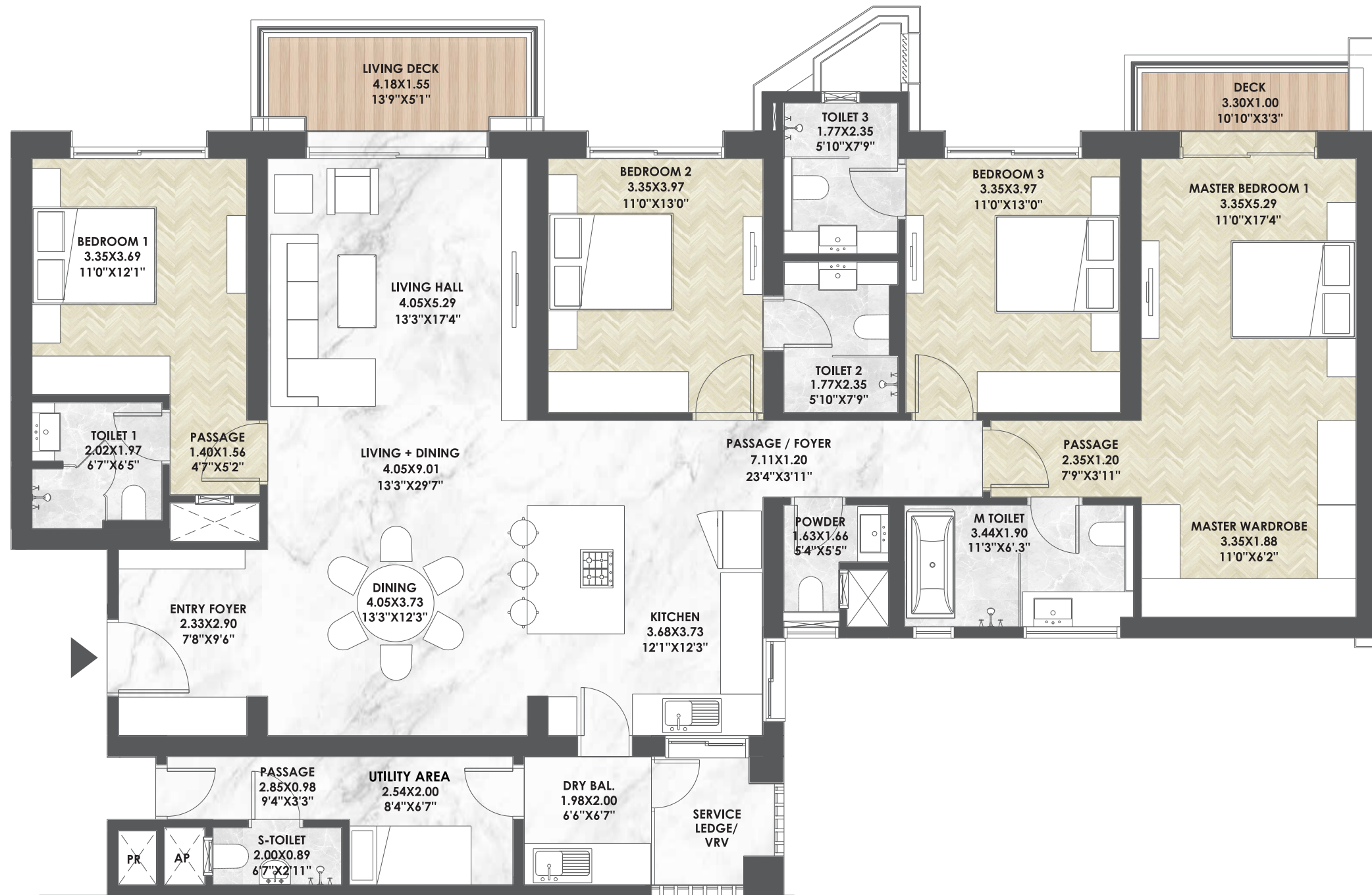

Flat Type	**Carpet		Open Balc.		Dry Balc.		*Gross Usable Area	
	sq.m	sq.ft.	sq.m	sq.ft.	sq.m	sq.ft.	sq.m	sq.ft.
4.5 BHK	180.60	1944.02	9.36	100.75	3.97	42.73	193.93	2087.51



Note : 1. Carpet Area is calculated according to RERA norms, may vary as per subsequent amendment in the rules. (excluding plaster thickness & including cupboard area) 2. Plaster thickness is considered as internal plaster 10mm & external plaster 20mm. 3. All areas other than carpet area mentioned are for illustration purpose only. 4. Sale of apartment is on carpet area only. 5. Gross usable area = Carpet Area + Balcony Area + Dry Balcony Area. 6. All dimensions mentioned are for unfurnished surface & including enclosed balcony. 7. The elevation features, walls, elevation boxing, window sizes & window location are indicative & may vary as per construction techniques & RCC design. 8. It is assumed that skirting line is matched with plaster line. 9. Toilet Dimensions are including ledge wall if any.

TOWER - C

4 BHK | Typical Floor Plan

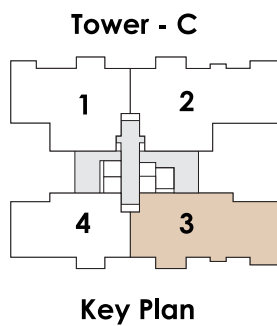
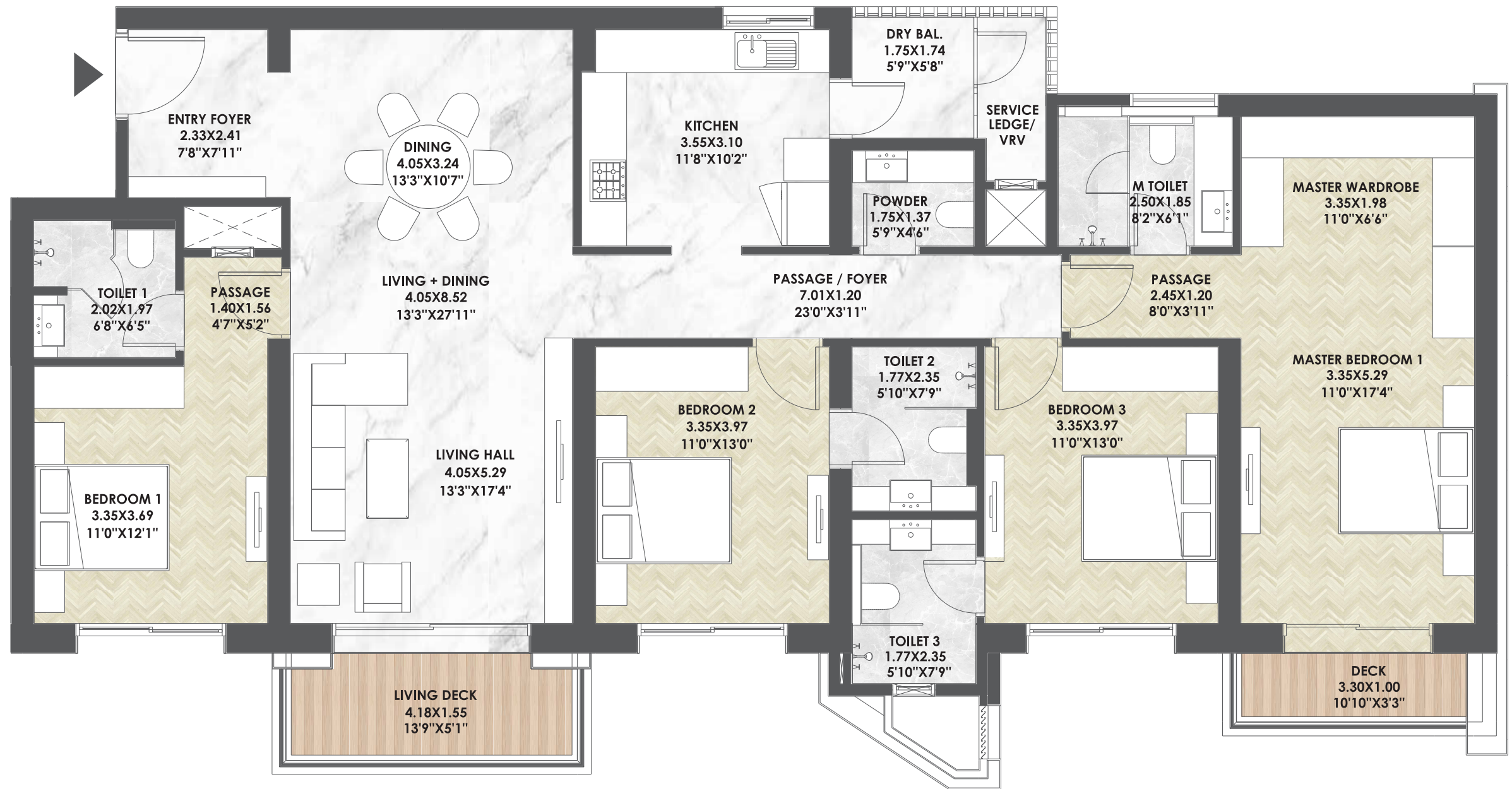

Flat Type	**Carpet		Open Balc.		Dry Balc.		*Gross Usable Area	
	sq.m	sq.ft.	sq.m	sq.ft.	sq.m	sq.ft.	sq.m	sq.ft.
4 BHK	161.66	1740.15	9.36	100.75	3.03	32.61	174.05	1873.52



Note : 1. Carpet Area is calculated according to RERA norms, may vary as per subsequent amendment in the rules. (excluding plaster thickness & including cupboard area) 2. Plaster thickness is considered as internal plaster 10mm & external plaster 20mm. 3. All areas other than carpet area mentioned are for illustration purpose only. 4. Sale of apartment is on carpet area only. 5. Gross usable area = Carpet Area + Balcony Area + Dry Balcony Area. 6. All dimensions mentioned are for unfurnished surface & including enclosed balcony. 7. The elevation features, walls, elevation boxing, window sizes & window location are indicative & may vary as per construction techniques & RCC design. 8. It is assumed that skirting line is matched with plaster line. 9. Toilet Dimensions are including ledge wall if any.

TOWER - C

3 BHK | Typical Floor Plan

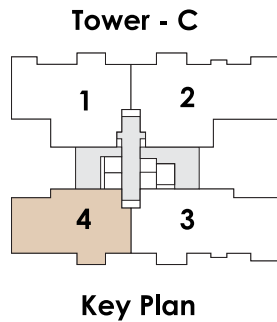
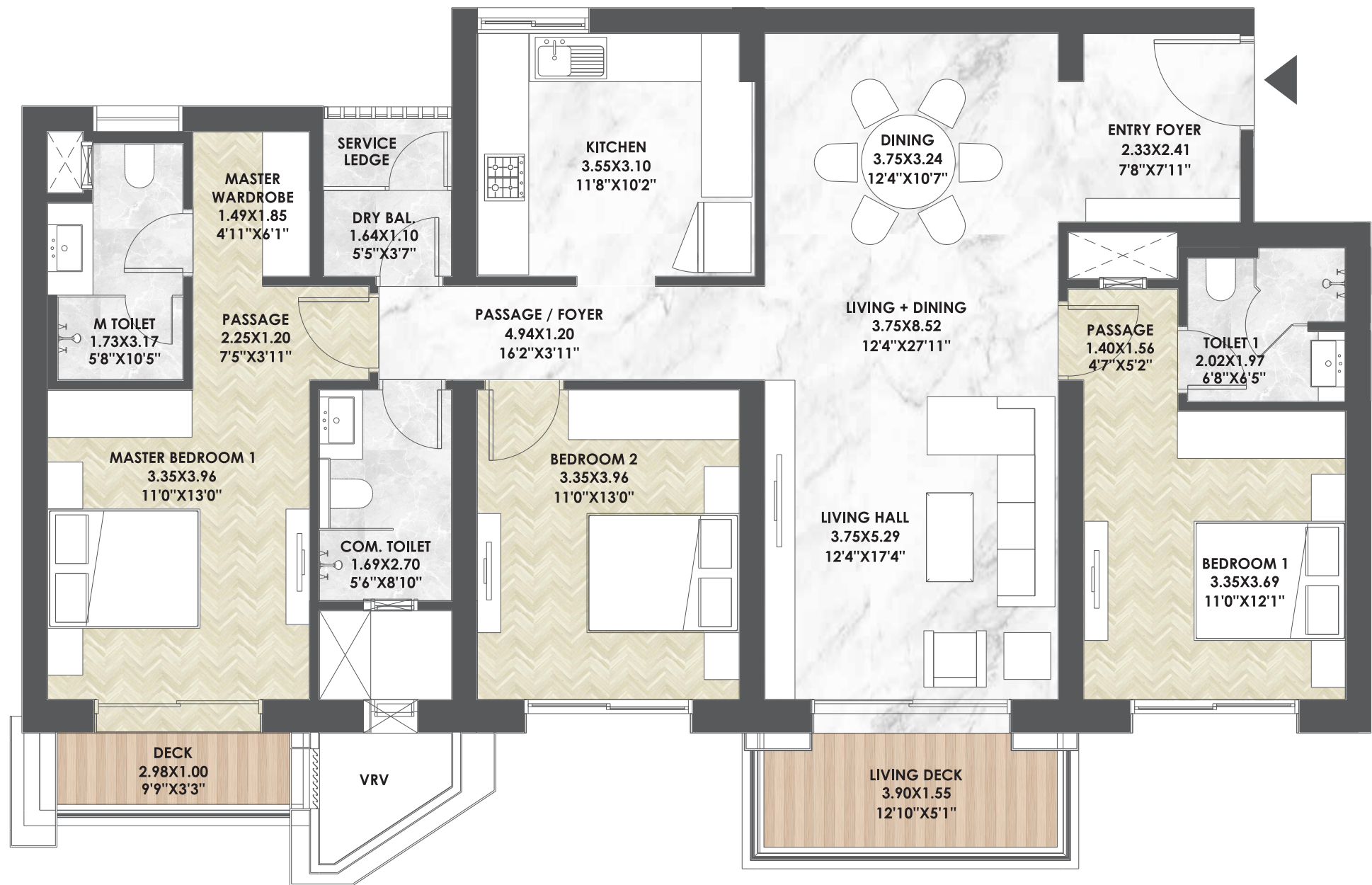

Flat Type	**Carpet		Open Balc.		Dry Balc.		*Gross Usable Area	
	sq.m	sq.ft.	sq.m	sq.ft.	sq.m	sq.ft.	sq.m	sq.ft.
3 BHK	125.61	1352.07	8.63	92.89	1.79	19.27	136.03	1464.23



Note : 1. Carpet Area is calculated according to RERA norms, may vary as per subsequent amendment in the rules. (excluding plaster thickness & including cupboard area) 2. Plaster thickness is considered as internal plaster 10mm & external plaster 20mm. 3. All areas other than carpet area mentioned are for illustration purpose only. 4. Sale of apartment is on carpet area only. 5. Gross usable area = Carpet Area + Balcony Area + Dry Balcony Area. 6. All dimensions mentioned are for unfurnished surface & including enclosed balcony. 7. The elevation features, walls, elevation boxing, window sizes & window location are indicative & may vary as per construction techniques & RCC design. 8. It is assumed that skirting line is matched with plaster line. 9. Toilet Dimensions are including ledge wall if any.